TEXARKANA COLLEGE

Employee Organization Chart

Effective September 1, 2025

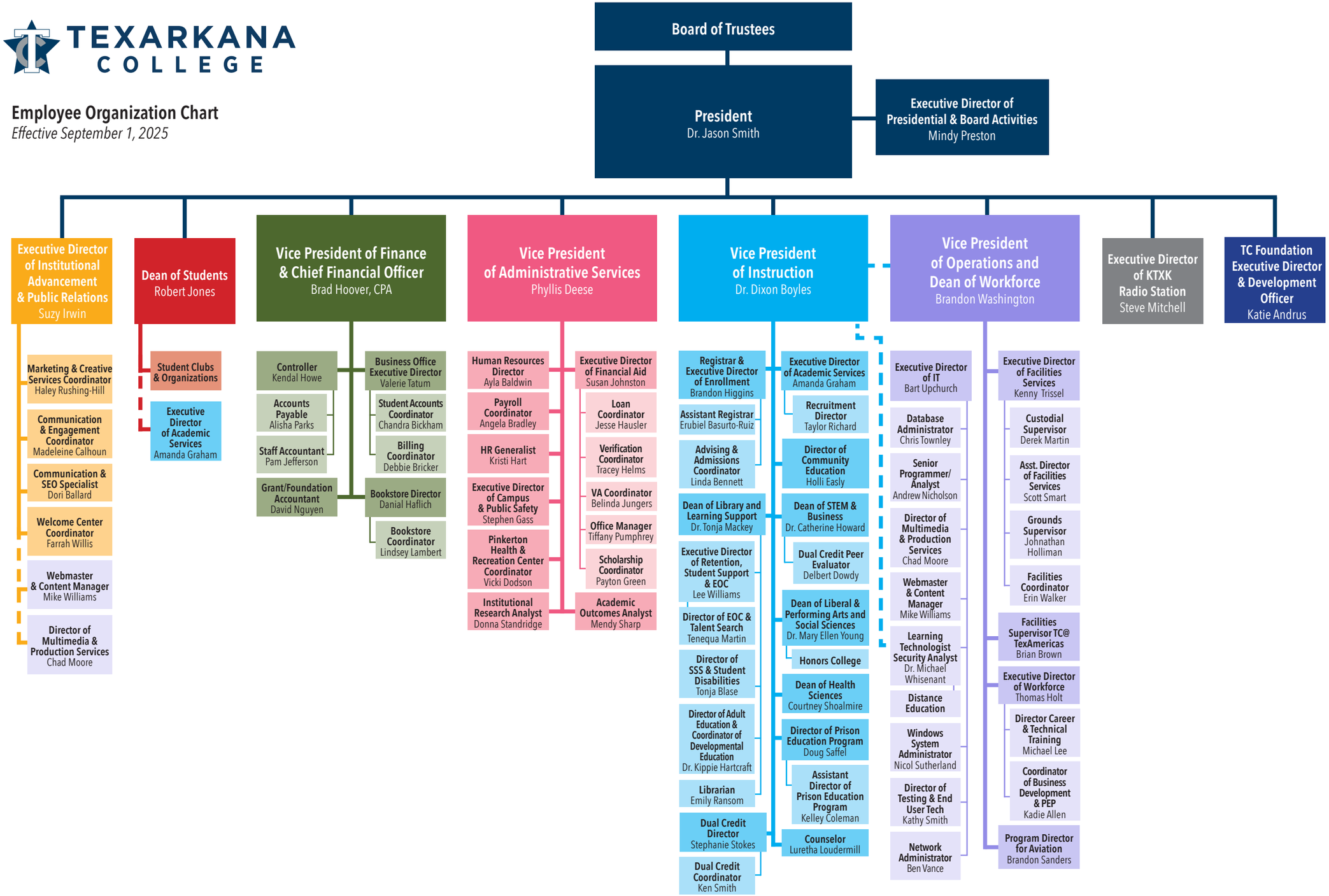

TC does not discriminate on the basis of race, color, national origin, sex, disability or age in its programs, activities, admission or employment. The following person has been designated to handle inquiries regarding the nondiscrimination policies: Director of Human Resources/Title IX Coordinator, 2500 N. Robison Rd., Texarkana, TX, 75599, (903) 823-3456, human.resources@texarkanacollege.edu